LOVESICK BLUES #13

♩ = 153 SHUFFLE

Cue: "...let your hair down, and let's see what you look like."

Improvised L.H.

Pno

Steel Solo with pno

8VA

got a feel-ingcalledsome

Count: 1 - 2 - 3

f

Bass

A

Bb

Guitar -rhythmic solo fills behind vocals

F7

blues O Lord since my Dad-dy said good - bye I don't know what I'm gon - na

mf

F7

Bb

Bb C- Bb/D

do All I do is sit and cry O Lord that last long

f

Arrangement by **August Eriksmoen** 212-358-5912

LOVESICK BLUES #13

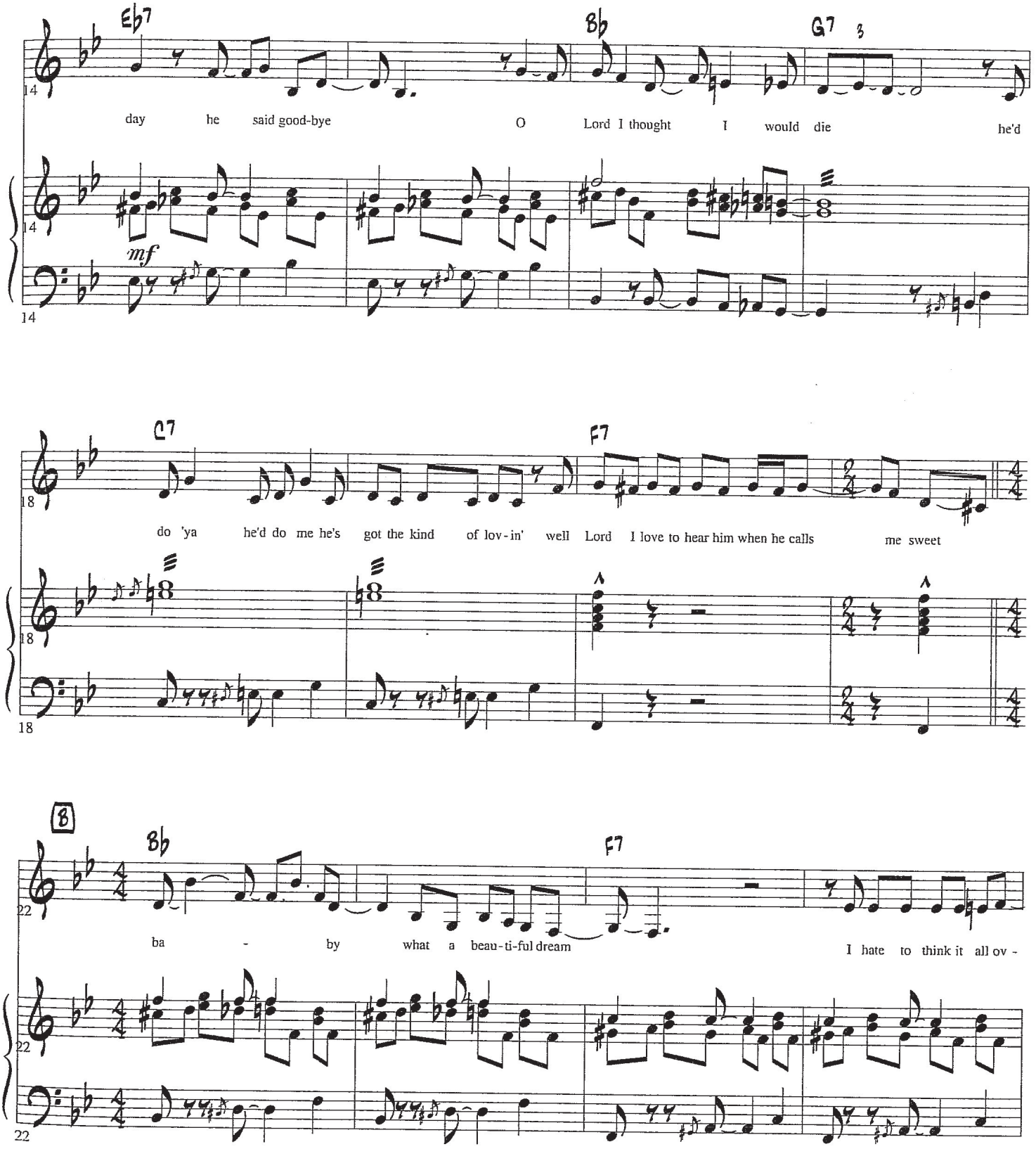

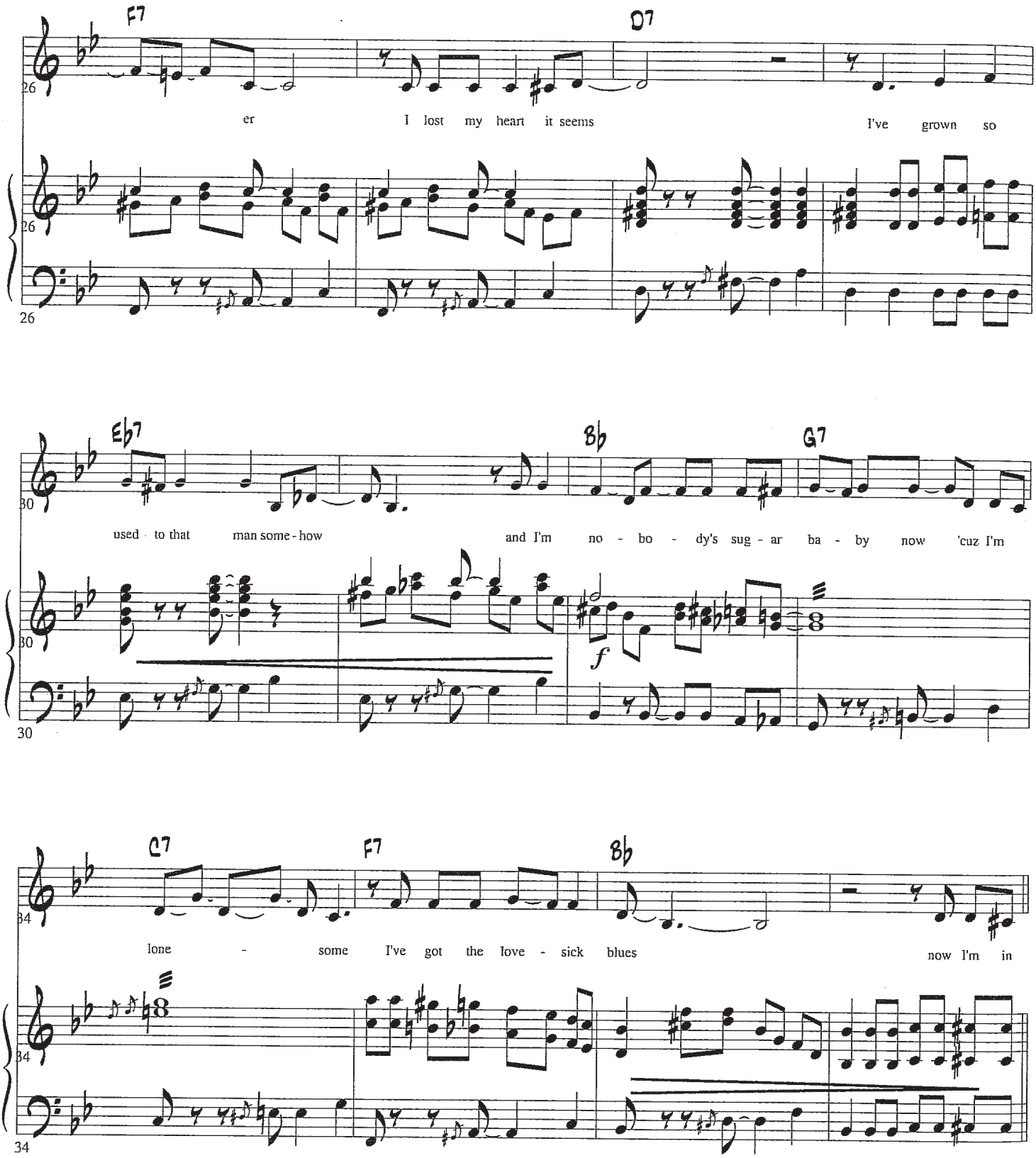
F7
D7
26
er
I lost my heart it seems
I've grown so
Eb7
Bb
G7
30
used to that man some-how
and I'm no - bo - dy's sug - ar ba - by now 'cuz I'm
f
C7
F7
Bb
34
lone - some I've got the love - sick blues
now I'm in

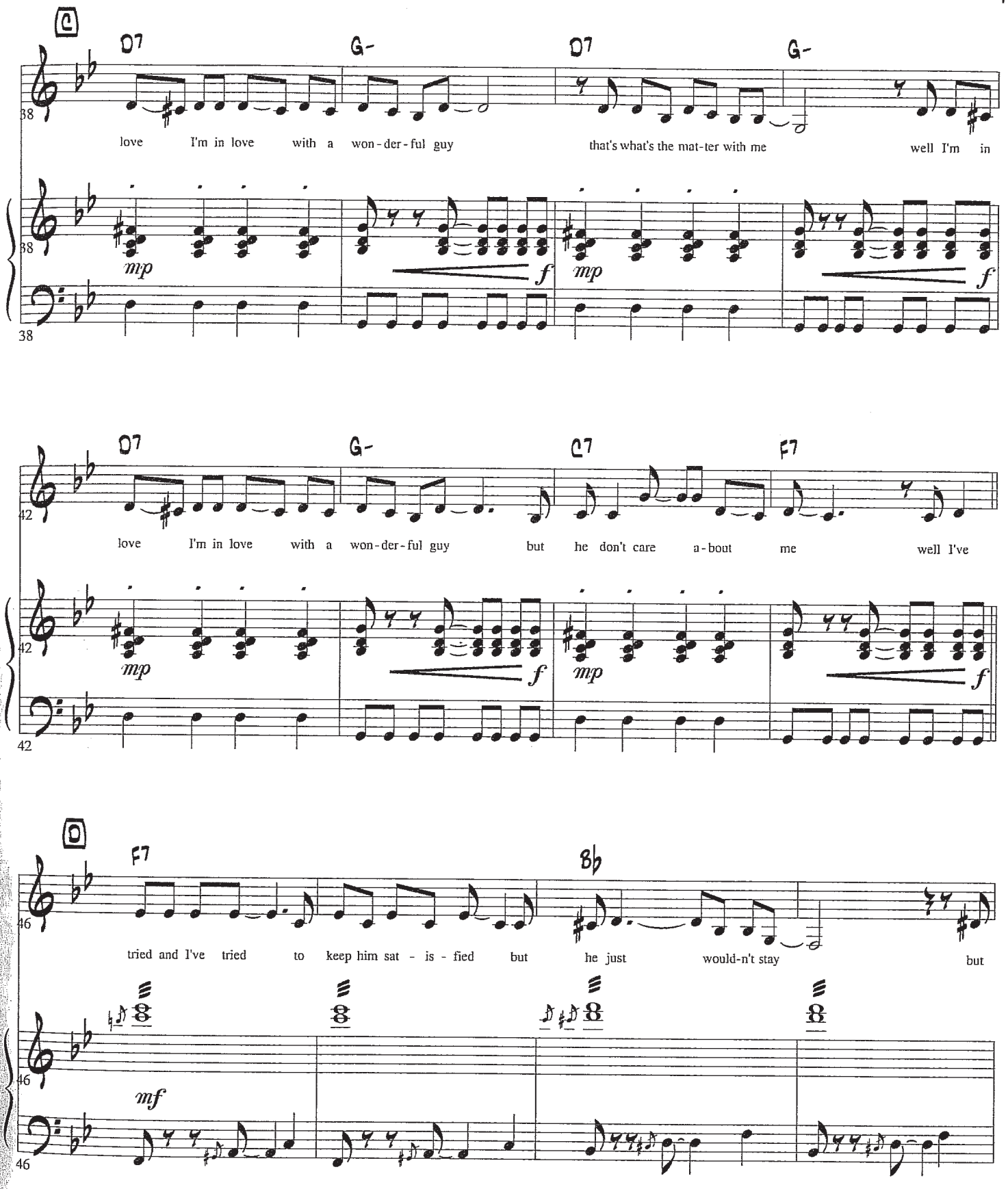
C
D7
G-
D7
G-
38
love I'm in love with a won-der-ful guy that's what's the mat-ter with me well I'm in
mp
f
mp
f
D7
G-
C7
F7
42
love I'm in love with a won-der-ful guy but he don't care a-bout me well I've
mp
f
mp
f
D
F7
B♭
46
tried and I've tried to keep him sat - is - fied but he just would-n't stay but
mf

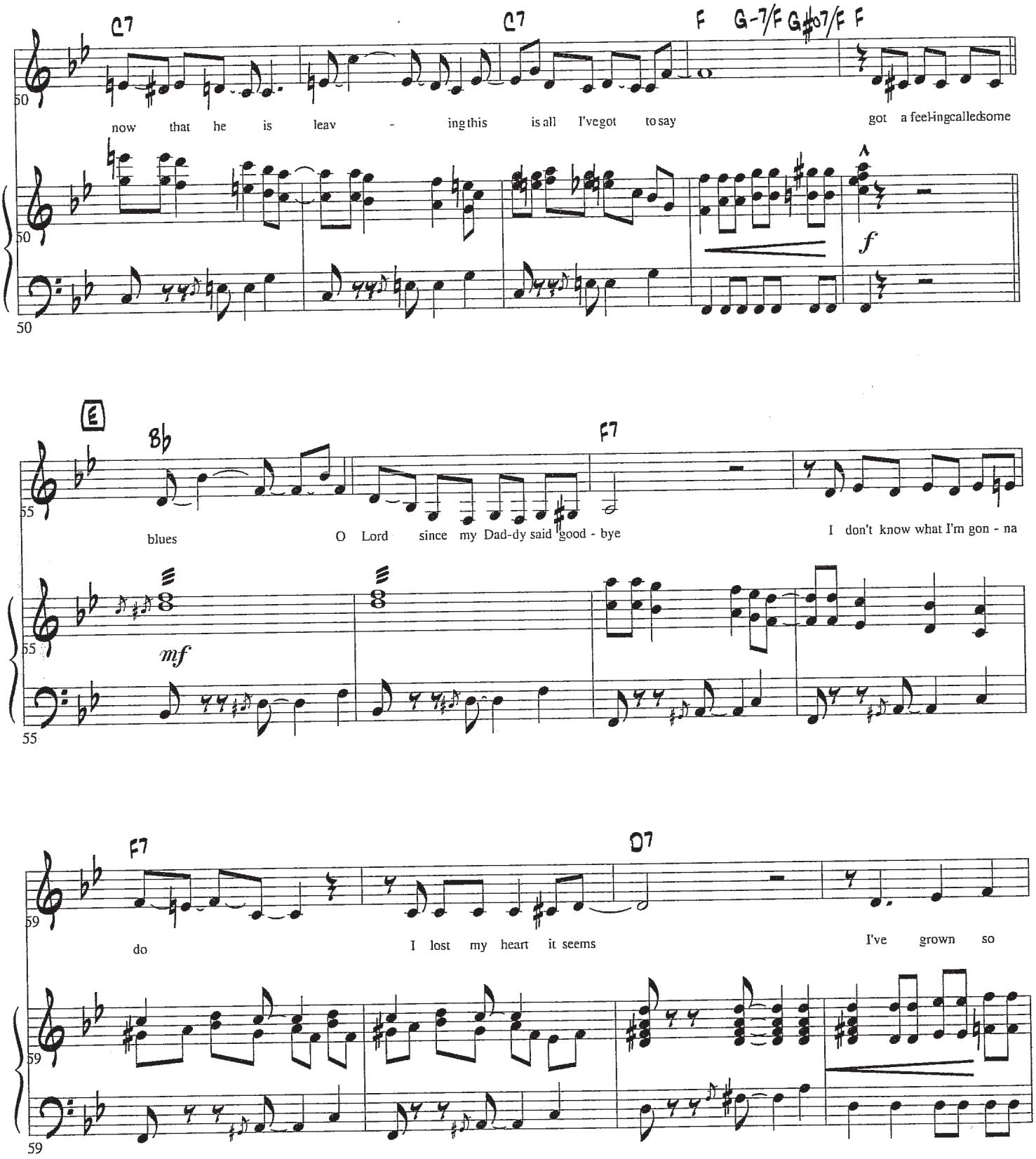
C7
C7
F
G-7/F
G#07/F
F
now that he is leav - ing this is all I've got to say
got a feel-ing called some
f
E
8b
F7
blues
O Lord since my Dad-dy said good - bye
I don't know what I'm gon - na
mf
F7
D7
do
I lost my heart it seems
I've grown so

LOVESICK BLUES #13

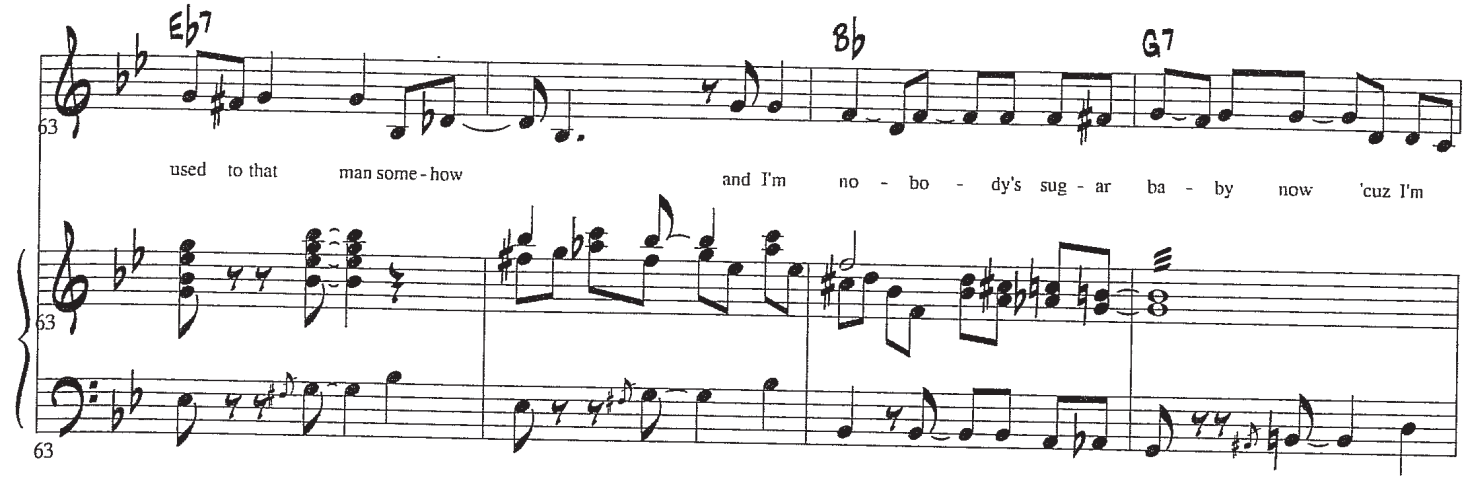

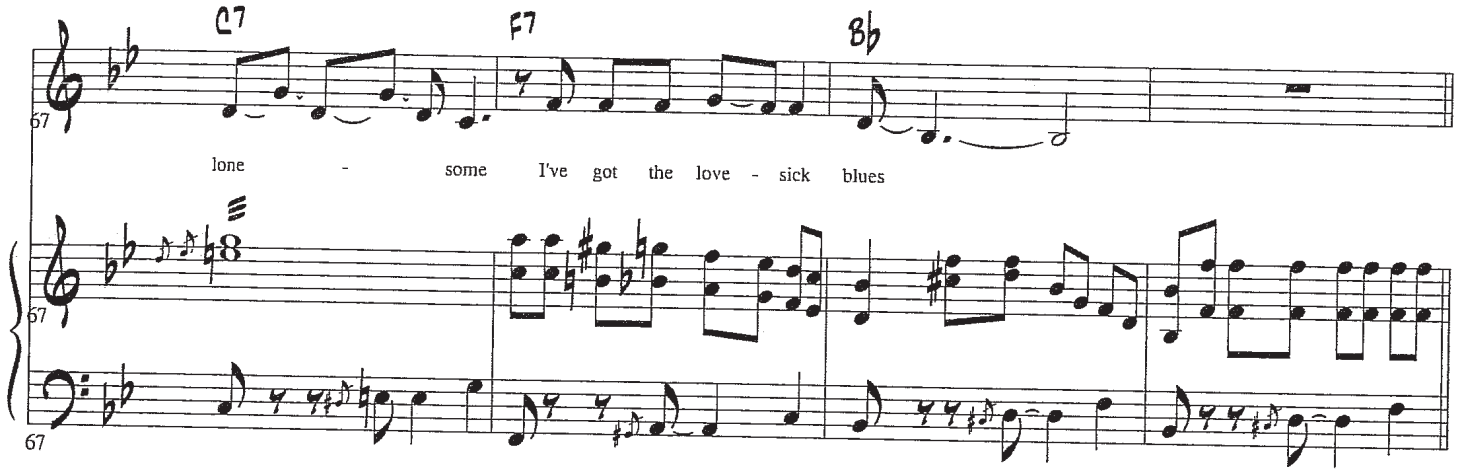

Get loud AFTER announcement!

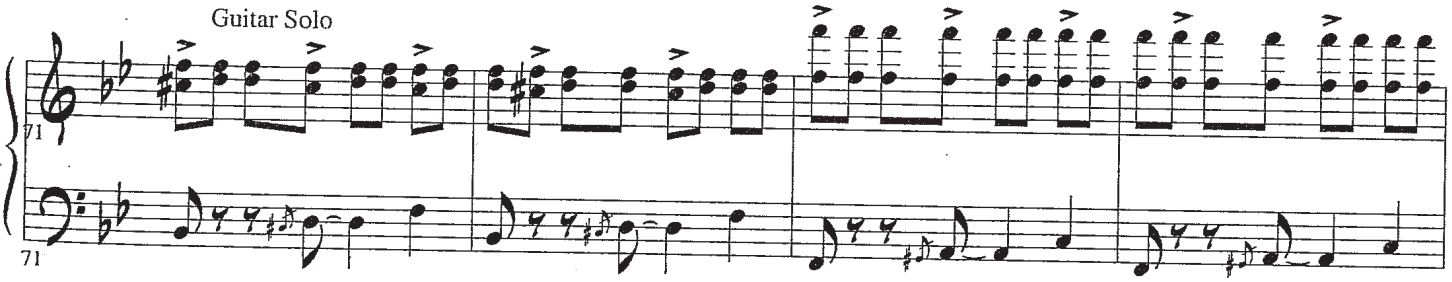

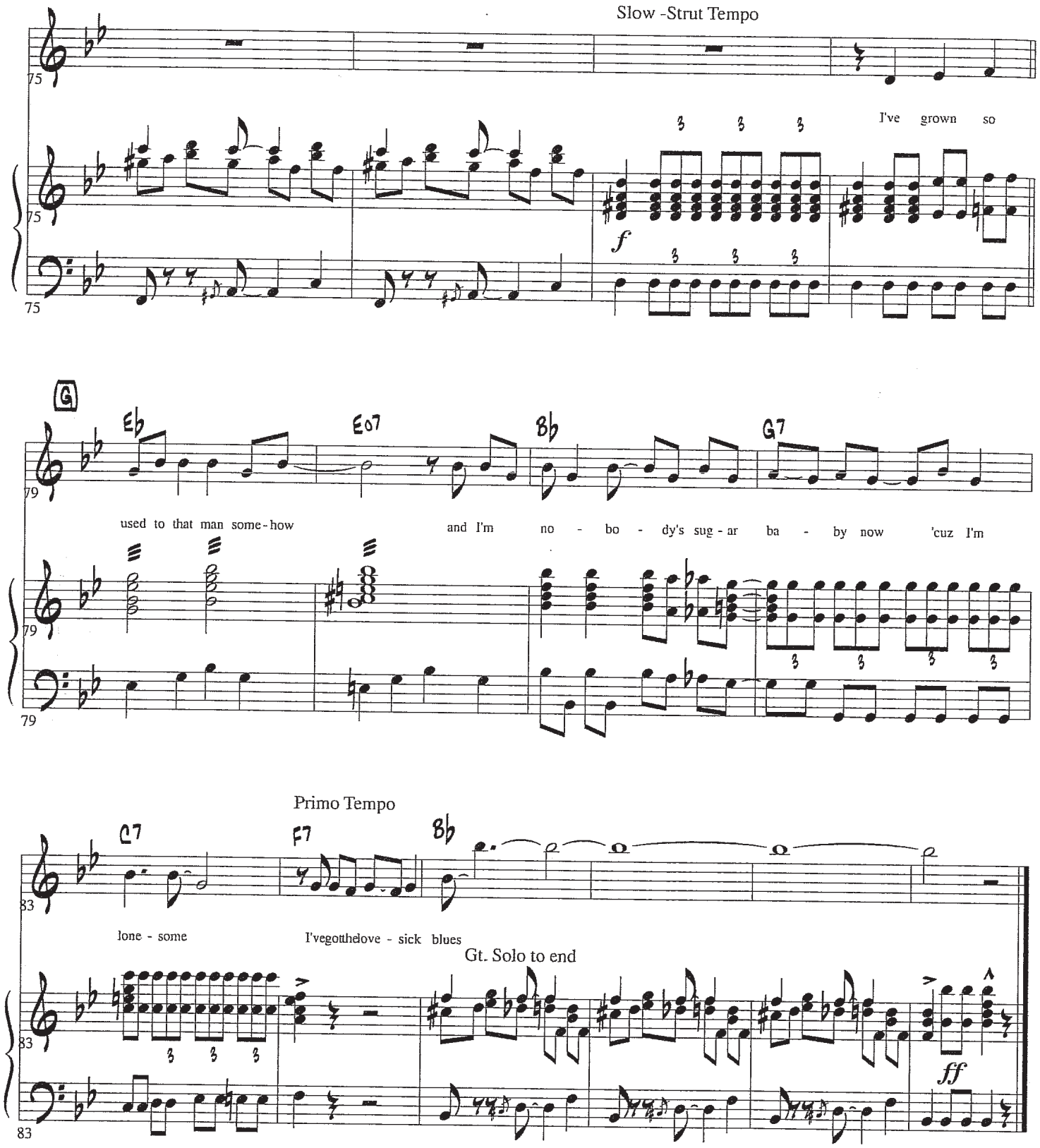
Slow -Strut Tempo
I've grown so
f
G
Eb
Eo7
Bb
G7
used to that man some-how
and I'm no - bo - dy's sug - ar ba - by now 'cuz I'm
Primo Tempo
C7
F7
Bb
lone - some
I'vegotthelove - sick blues
Gt. Solo to end
ff