THE NEARNESS OF YOU

Words by NED WASHINGTON
Music by HOAGY CARMICHAEL

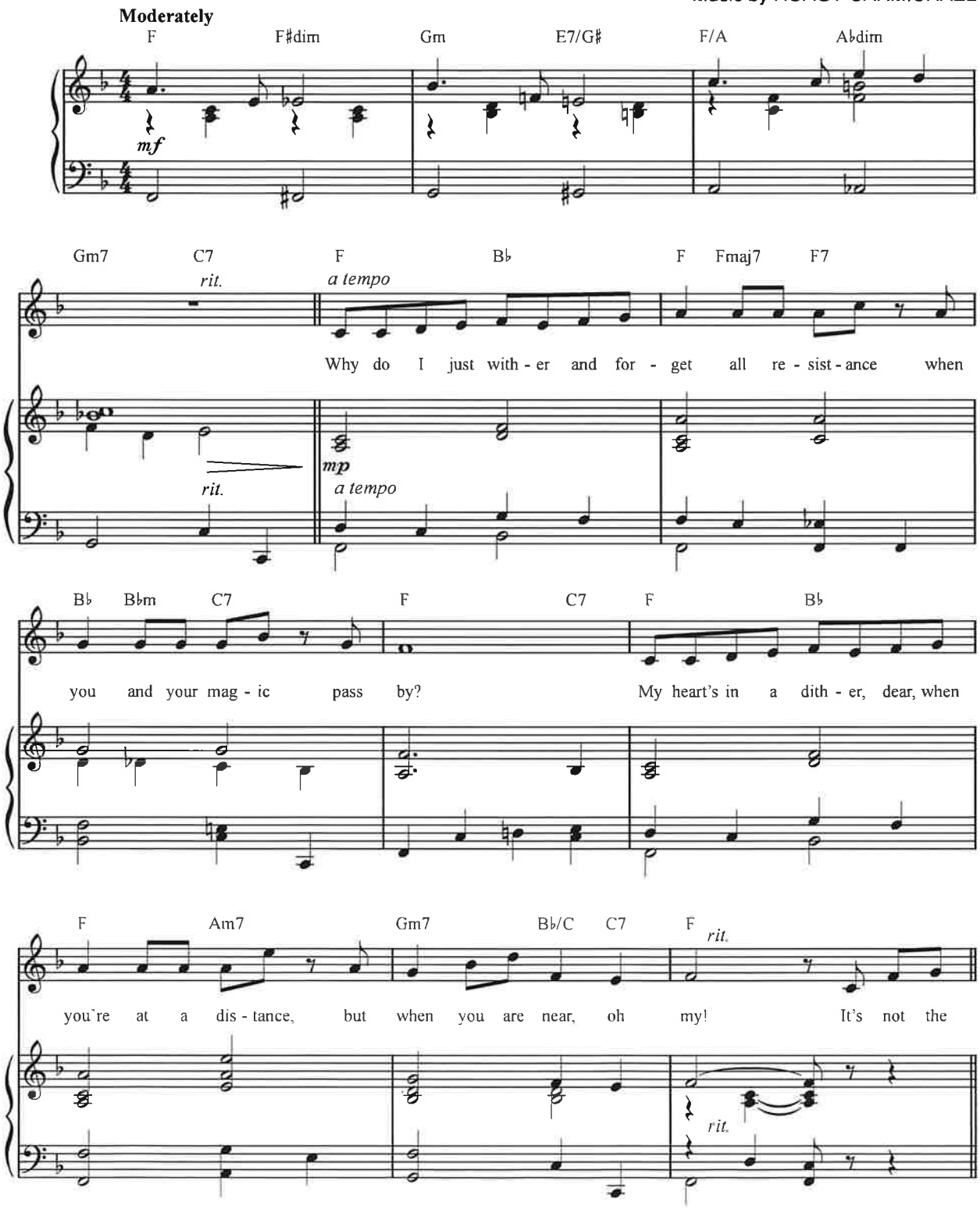

Copyright © 1937, 1940 Sony/ATV Music Publishing LLC
Copyright Renewed
All Rights Administered by Sony/ATV Music Publishing LLC, 424 Church Street, Suite 1200, Nashville, TN 37219
International Copyright Secured All Rights Reserved

Musicnotes

Authorized for use by: *Jason Parrish*

Moderately slow, with a beat

Fmaj7 Cm7 Cm7/F F7(♯5) B♭maj7

pale moon that ex - cites me, that thrills and de -

B♭dim7 B♭m Am7 A♭m7 Gm7 C7

lights me. Oh, no, it's just the near - ness of

Am7 A♭7 Gm7 C7 Fmaj7

you. It is - n't your sweet con - ver -

Cm7 Cm7/F F7(♯5) B♭maj7 B♭dim7 B♭m

sa - tion that brings this sen - sa - tion. Oh,

Musicnotes

Authorized for use by: *Jason Parrish*

Am7 A♭m7 Gm7 C7 F6 B♭maj7

no, it's just the near - ness of you.

F6 Gm7(♭5) C7(♭9)

When you're in my arms and I feel you so

Fmaj7 F7 B♭maj7

close to me, all my wild - est

Am7(♭5) D7 Gm7 E♭7 C7

dreams come true. I need no

Musicnotes

Authorized for use by: ***Jason Parrish***

Fmaj7 Cm7 Cm7/F F7(♯5) B♭maj7

soft lights to en - chant me if you'll on - ly

B♭dim7 B♭m Am7 A♭m7 Gm7 C7

grant me the right to hold you ev - er so

Am7(♭5) D7(♭9) Gm7

p opt.

tight, and to feel in the night the

C7 C7sus C7 F B♭ B♭m F6

near - ness of you.

Musicnotes

Authorized for use by: ***Jason Parrish***